



P. O. Box 3800
121 S. Bonham
Amarillo, TX 79116
806.372.2904
fax 806.371.0424
engineering@spectrumsystem.com

Daniel McCracken, P.E.
C. R. (Bob) McCracken, P.E.
BJ Simpson, E.I.T.
Luis Herrera-Cruz, CD

ADDENDUM

DATE: December 9, 2011
FROM: Spectrum Engineering
TO: All plan holders of record
PROJECT: TOOT'N TOTUM AT I-40 AND GEORGIA.

This addendum forms a part of the Contract Documents and modifies the original bidding documents dated November 28, 2011. Work not specifically deleted, modified, changed, or altered by this addendum should remain in effect as part of the Contract Documents. Acknowledge receipt of this addendum on your bid form. Failure to do so will subject bidder to disqualification.

ELECTRICAL

1.01 – ELECTRICAL SERVICE REVISION

The electrical service to the building shall be from a new padmount transformer located as shown on Sheet SK1. The CT cabinet and meter shall be relocated to the south side of the building as shown in Sheet SK1. A new power pole shall be added on the East side of property to extend the primary. The contractor shall ditch from the pole shown to the new padmount transformer location. All ditching shall be per Xcel Energy standards. The contractor shall provide pad for transformers and protection bollards as required by Xcel Energy. All associated fees and required equipment for this new service shall be supplied by the contractor. Contact James Savage at Xcel Energy for details on fees, required equipment, and scheduling.

END OF ADDENDUM



THE SEAL APPEARING ON THIS DOCUMENT WAS AUTHORIZED BY
DANIEL G. MCCRACKEN P.E. ON 12/9/2011.

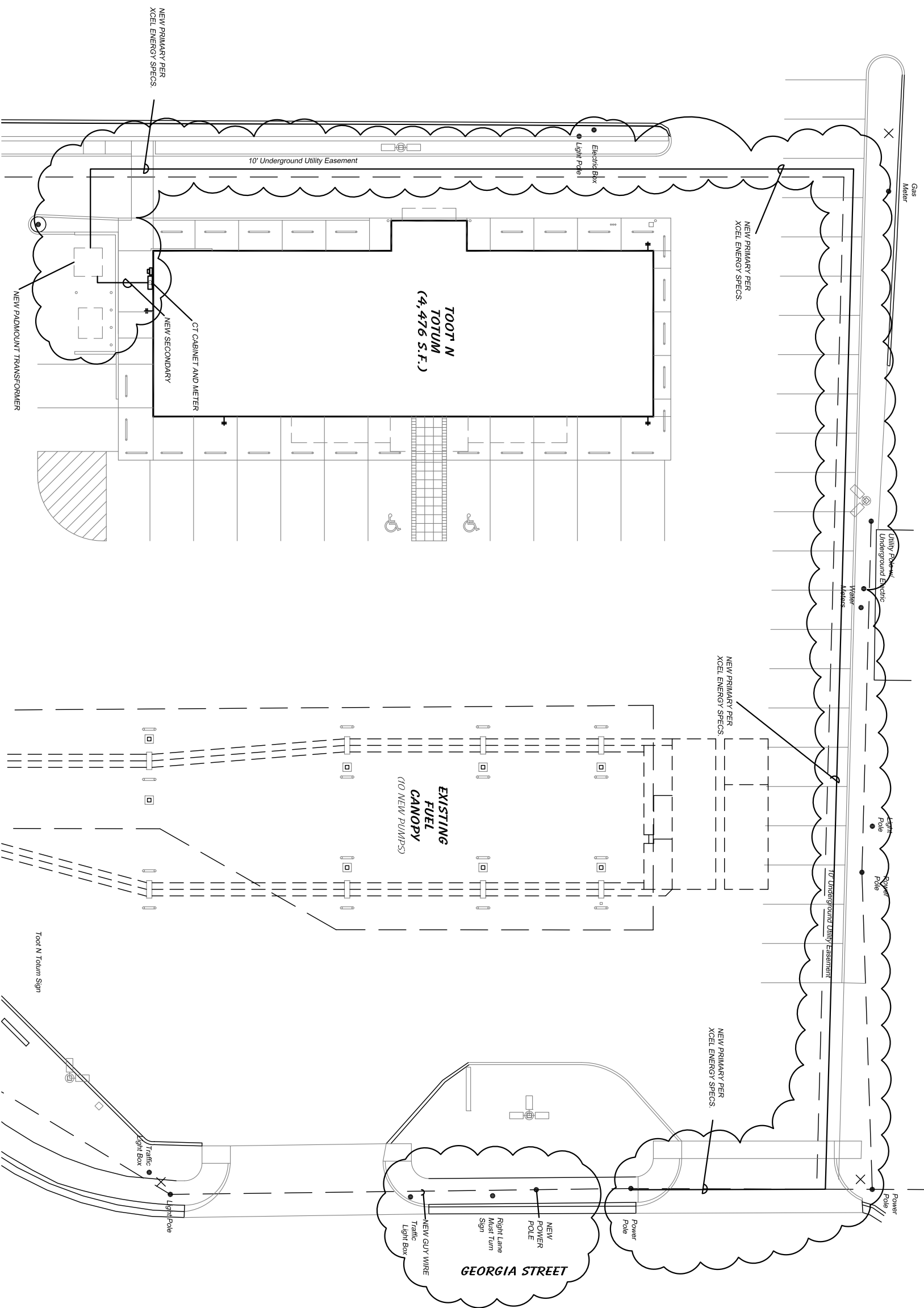

Partial Site Plan
 SCALE : 1" = 25'-0"

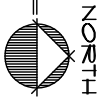

A New Building for

Toot 'N Totum

I-40 & Georgia Amarillo, Texas

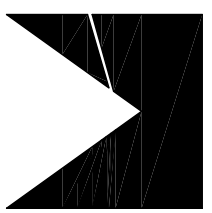

Expires December 31, 2011
 THE SEAL APPEARING ON THIS DOCUMENT
 WAS AUTHORIZED BY
 DANIEL G. MCCRACKEN P.E. ON 12/9/2011.
SPECTRUM
ENGINEERING
 121 South Bonham
 Amarillo, TX 79106
 Phone: 806.372.2904
 Fax: 806.371.0424
 Email: engineering@spectrumssystem.com

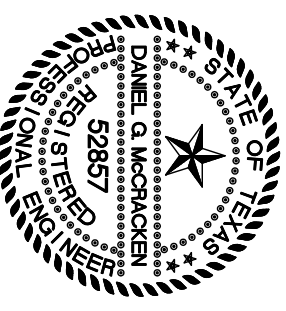

Addendum #1 SHEET

JOB NO. : 2011-16
 DATE: 12/09/2011
 REVISIONS:

SK1

OF 1